



Government of Maharashtra

Medical Education & Drugs Department

**PGP-CET 2015
PGO-CET 2015
PGASLP-CET 2015
& M.Sc (P & O) -CET 2015**

Information Brochure of Preference System for
M.P.Th/M.O.Th/M.A.S.L.P/MSc (P&O)/Admissions



Directorate of Medical Education & Research

CET Cell, opp. Govt. Dental College Building, St.George's Hospital Compound, 4th floor,
Near Chhatrapati Shivaji Terminus (CST), Mumbai - 400 001.

GRAM: MEDUCATNSEARCH, Mumbai, TEL NO.: +91-22-22652257-59, 22652251

FAX NO.: +91-22-22652168, +91-22-22620562 WEBSITE: <http://www.dmer.org>

Flow Chart of filling up of Preference Form

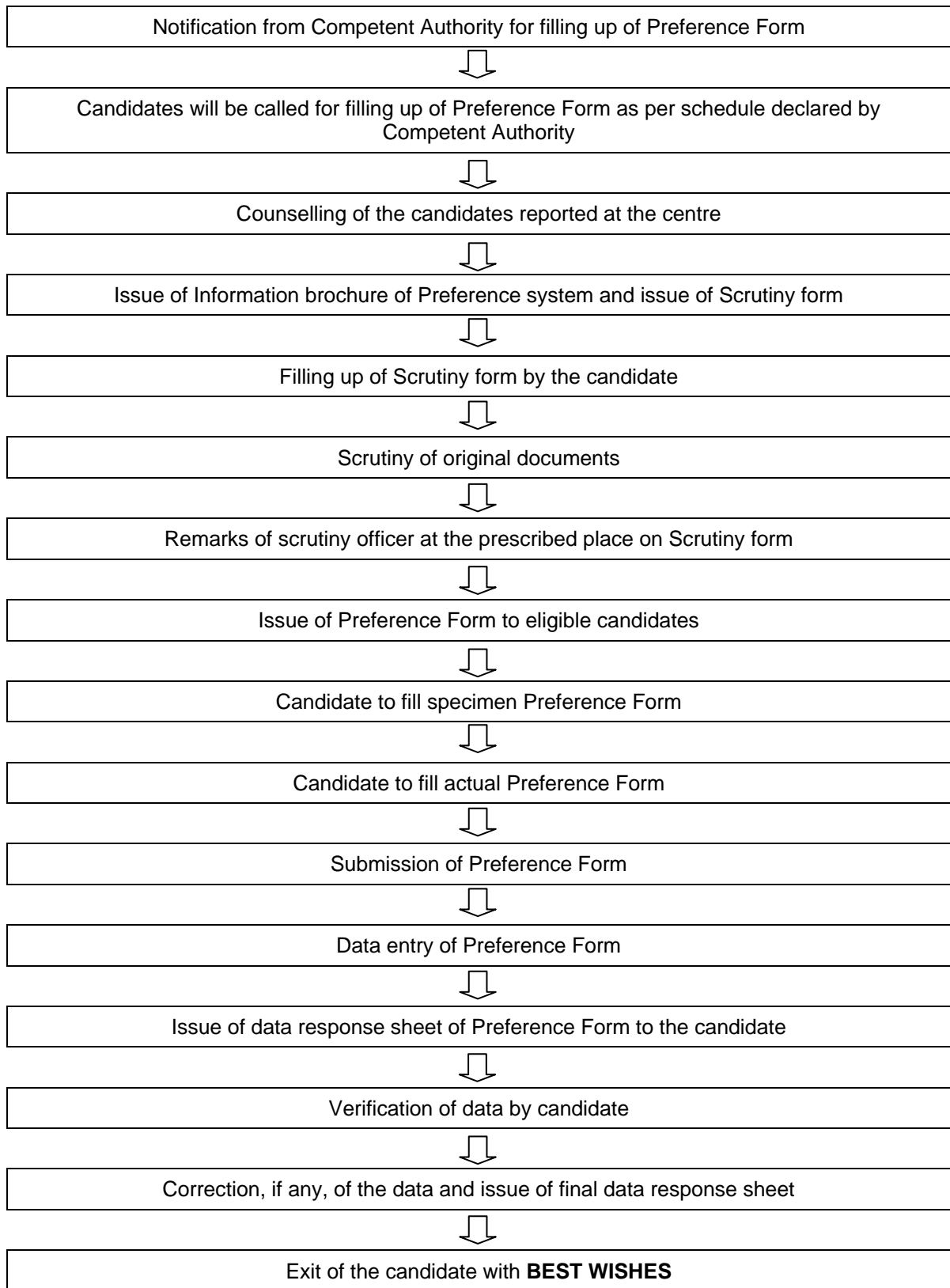

Counseling and Preference Form filling Procedure

INFORMATION AND INSTRUCTIONS FOR CANDIDATES

1. Admissions to Physiotherapy / Occupational therapy / Audio & Speech Language Pathology and Prosthetics & Orthotics Postgraduate [I.P.Th./ M.O.Th./ M.A.S.L.P / MSc.(P&O)] courses for the academic year 2015-16 will be done by counselling & Preference form filling system.
2. Candidates from PGP-CET-2015/ PGO-CET-2015/ PGASLP-CET-2015/ MSc (P&O)-CET-2015 State Merit List are called according to their State Merit List (SML) numbers for counselling and Preference form filling at Auditorium Hall, Govt. Dental College & Hospital, St. Gorges Hospital Campus, Near CST Railway Station, Mumbai- 400 001 on Friday 28/08/2015 as below:

Course	Time	SML No.
MSc. (P&O)	09.00 a.m to 11.00 a.m	All Candidates
M.A.S.L.P.		All Candidates
M.O.Th		All Candidates
M.P.Th	11.00 a.m onwards	All Candidates

3. At the centre the candidates must bring along with them all the relevant documents in original and one set of attested photocopies of the same for scrutiny. They should bring Black ball point pen, HB pencil and eraser.

Documents:

1. Online downloaded Application form.
2. Copy of downloaded Admit Card.
3. Any Photo ID proof (Aadhar Card, Driving licence, PAN Card, Pass port)
4. Copy of downloaded PGP/PGO/PAGASL/M.Sc(P&O)-CET 2015 result.
5. Nationality Certificate / Valid Passport /School leaving Certificate of 12th Std. indicating the nationality of the candidate as "INDIAN"
6. Certificate for Age (SSC passing Certificate)
7. SSC Passing Certificate / Valid Passport
8. Marksheets of all years of Bachelor's course in B.P.Th/B.O.Th/B.A.S.L.P/BPO
9. Attempt certificate of all examinations in Bachelor's course from head of institution.
10. Internship Completion Certificate
11. B.P.Th / B.O.Th / BASLP / BPO Passing Certificate
12. B.P.Th / B.O.Th / BASLP / BPO Degree Certificate
13. Medical Fitness Certificate from a registered medical practitioner

If applicable:

1. Caste Certificate
 2. Caste Validity Certificate
 3. Non Creamy layer Certificate (VJ, NT1, NT2, NT3, OBC & SBC) valid upto 31st March 2016.
 4. Person with Disability Certificate.(For PWD Claim)
4. **Orientation:** Candidates will be given orientation about the process at the venue mentioned above.
 5. **Preference Form information brochure:** This Preference form information brochure is made available to candidates on DMER web site i.e www.dmer.org. It contains relevant information about the process, distribution of seats, Subject & College Codes, and **specimen copy of Preference form** for practice. Candidates should read the information brochure of Preference system carefully and should bring the downloaded copy of the same for counseling.

6. **Scrutiny Form:** Scrutiny form will be issued to the candidates. Candidates should fill all details as per instructions. They should arrange documents in order as per list given on scrutiny form in two sets, one originals and another of attested photocopies.
 7. **Verification of Documents:** Candidates will be called by State Merit List numbers. **(Proxy will not be permitted)** They should submit scrutiny form with a set of attested photocopies of all required document and show the original documents. The documents will be verified by scrutiny officer & eligibility will be endorsed on the scrutiny form. Candidates should not submit original documents, but take back the original documents with them.
 8. **Preference form:** Candidates will collect the Preference form from the counter. The candidate should fill the relevant information of his / her Roll Number, State Merit List Number etc. Preference form should be handled carefully and should not be folded, stapled or spoilt in any way.
 9. In case the candidate is not eligible for admission according to rules, the Preference form will not be issued.
 10. Candidate will be issued only one Preference form only. No duplicate/second Preference form shall be issued.
 11. The **faculty, subject & college code** is a four digit number specific for each faculty, institute & course combination. There are such **73 codes for M.P.Th courses, 30 codes for M.O.Th courses, 2 codes for M.A.S.L.P courses & 1 Code for M.Sc (P&O) course 2015.**
 12. **Fees:-** 1) The fees for Government and Municipal Corporation Medical Colleges, Mumbai is as below as per GR. No. AMC-1007/628/CR.148/07/Edu-02 Mantralaya Dated 1st March, 2011 (subject to revision by the Govt. / appropriate authorities):
 - Tuition fees Rs.22,000/- per year + (Development Fee 3,000)
 - Admission fees Rs.1,500/-
 - Gymkhana fees Rs. 500/-
 - Hostel fees Rs. 4,000/- per year
 - Library fees Rs. 2,000/-
- 2) The following private institutions have communicated to the Competent Authority to make admissions at their institution as permitted by Pravesh Niyantaran Samiti. The tuition fees and development fees of these private institutions decided by Shikshan Shulka Samiti (subject to revision by the Shikshan Shulka Samiti) will be available on website of Shikshan Shulka Samiti www.sssamiti.org

Sr.	Name of the Institution	Tuition Fee [including development charges per year for year 2015-16]
1.	K.J. Somaya College & Hospital, Mumbai	Tuition fee available on website of Shikshan Shulaka Samiti www.sssamiti.org
2.	Terna Physiotherapy College, Nerul Navi Mumbai	
3.	PES Modern College of Physiotherapy, Pune	
4.	MIMER, Talegaon, Dabhade, Pune	
5.	Pad. Vitthalrao Vikhe Patil College of Physiotherapy, Ahmednagar	
6.	MVP Samaj's Dr. Vasant Rao Pawar, Physiotherapy College, NASHIK	
7.	VSPM College of Physiotherapy, Nagpur	
8.	Dr Ulhas Patil College of Physiotherapy MIDC Area, Jalgaon,	
9.	MIMSR, Medical College, Latur	
10.	Sancheti College of Physiotherapy, Pune	
11.	Brijlal Jindal College of Physiotherapy, Pune	
12.	Chaitanya Medical Foundation's College of Physiotherapy, Pune	
13.	Smt. Kashibai Navale College of Physiotherapy, Pune	

13. Candidate should read all instructions before he/she starts filling the preference form. Candidate should note carefully the subject & college combination codes. Candidate must first fill the specimen copy of Preference form given in the brochure with pencil for practice. Once the candidate is satisfied with his choices filled on specimen copy of Preference form, then he should start filling the actual Preference form using **black ball point pen**.
14. Candidate should write his most preferred subject and college combination code as Preference no. 1 followed by his next choice as no. 2 and so on. While filling the subject and college combination code number should be written in boxes.
15. Candidate must be very careful while filling the Preference form. Candidate can fill desired number of preferences up-to maximum as specified for respective course specified in this information brochure. The same subject and college combination code should not be filled more than once. In case the candidate fills same code more than once, its higher Preference number will be considered and subsequent repeated number will be ignored. If the candidate fills wrong code number it will not be considered.
16. The candidate should submit his duly filled Preference form at the specified counter. Candidate shall inform regarding any correction in the name if required at the counter.
17. Candidate should submit only one Preference form. Submission of more than one Preference form will lead to disqualification.
18. **Data Response Sheet & Verification:** - The Preferences will be entered and data response sheet in duplicate will be generated and will be given to the candidate for checking. Candidate should check that the data i.e. SML No. Name, Category etc. and his Preferences and subject college combination codes have been correctly printed. After verification the candidate will report any discrepancy in the data and it will be duly corrected according to his/her preference form. If the candidate does not report any discrepancy, it will be presumed that the data entered against his/her name is correct and subsequently corrections will not be made at later date.

Then the candidate should sign the data response sheet copies. Candidate will be given one copy of data response sheet for his record and office will keep the preference form and one copy of data response sheet.
19. Candidate should note that the **Preferences** of subject and college combination codes, once entered in the record/data, after verification by the candidate, shall be **final and irrevocable**. Thereafter there can not be any change, addition or deletion of Preference entered by candidate. This final data shall be used in entire selection process for the admission to M.P.Th/ M.O.Th/ M.A.S.L.P/MSc (P&O) courses.
20. This completes the process of Preference form filling.
21. Any issue not dealt here-in above will be dealt with, whenever arising, fully and finally by the competent authority.

SELECTION PROCESS

1. The collected data will be centrally processed for the selection of candidates for M.P.Th/M.O.Th/M.A.S.L.P/MSc (P&O) courses.
2. The selection will be done as per merit (SML No.), category and on the basis of Preferences (choices/options) given by candidates in Preference form.
3. The list of candidates selected for M.P.Th/ M.O.Th/ M.A.S.L.P/MSc (P&O) courses shall be displayed at the website of DMER i.e. www.dmer.org. The selection list will be declared by **28th August, 2015** after 8.00 pm.
4. As per the selection list the candidate should report to respective course and college on or before **01st September, 2015** along with original documents and prescribed fees. Candidate will not be given separate selection letter.
5. If the candidate does not report by **01st September, 2015 upto 5.30 p.m.**, then his / her selection automatically stands cancelled and he / she will not be considered for the subsequent selection process.
6. The course will start from **01st September, 2015**. Candidates will have to keep academic terms as decided by respective university.
7. Last date of cancellation of admission by the candidate will be **12th October, 2015** to be eligible for PGP-CET-2016/ PGO-CET-2016/ PGASLP-CET-2016/MSc (P&O)-2016 examinations.
8. Candidate should read PGP-CET-2015/PGO-CET-2015/PGASLP-CET-2015/MSc.(P&O)-CET-2015 brochure for other relevant information.
9. Cut of date of admission process for PGP-CET-2015/ PGO-CET-2015/ PGASLP-CET-2015/ MSc.(P&O)-CET-2015 is **31st October, 2015**.

*** **

PGP-CET-2015

M.P.TH. Courses at various Government / BMC Colleges & Private Colleges: 2015-16 Subject & College Code

Sr.	Name of College	Name of Course (Subject)	Subject Code	No. of Seats
1	G.S. Medical College & K.E.M.Hospital, Parel, Mumbai	Musculoskeletal	1101	8
		Neurosciences	1102	6
		Cardio Respiratory	1103	6
		Community Medical Science	1104	-
2	L.T.M.M.C. & Sion General Hospital, Sion, Mumbai	Musculoskeletal	1201	6
		Neurosciences	1202	-
		Cardio Respiratory	1203	2
		Community Medical Science	1204	-
3	T.N.M.C. & Nair Hospital, Mumbai	Musculoskeletal	1301	4
		Neurosciences	1302	2
		Cardio Respiratory	1303	4
		Community Medical Science	1304	-
4#	Govt. Medical College & Hospital, Nagpur	Musculoskeletal	1401	2
		Neurosciences	1402	-
		Cardio Respiratory	1403	2
		Community Medical Science	1404	-
5	All India Institute of Physical Medicine & Rehabilitation, Haji Ali Park, Mumbai	Musculoskeletal	1501	1
		Neurosciences	1502	2
		Cardio Respiratory	1503	-
		Community Medical Science	1504	-
6*#@	K.J. Somaiya College of Physiotherapy & Research Centre, Sion, Mumbai	Musculoskeletal	1601	5
		Neurosciences	1602	2
		Cardio Respiratory	1603	-
		Community Medical Science	1604	-
7*	Terna Physiotherapy College, Terna Medical College Building, Illrd Floor, Sector 12, Phase II, Nerul Navi Mumbai-400706	Musculoskeletal	1701	3
		Neurosciences	1702	2
		Cardio Respiratory	1703	2
		Community Medical Science	1704	-
8*	PES Modern College of Physiotherapy, Modern College Road, Shivaji Nagar, J.M. Road, Pune- 411 005	Musculoskeletal	1801	2
		Neurosciences	1802	2
		Cardio Respiratory	1803	1
		Community Medical Science	1804	1
9*	MAEER,S Talegaon, Dabhade, Pune	Musculoskeletal	1901	1
		Neurosciences	1902	1
		Cardio Respiratory	1903	-
		Community Medical Science	1904	1
10*	Pad. Vitthalrao Vikhe Patil College of Physiotherapy, Ahmednagar	Musculoskeletal	1111	2
		Neurosciences	1112	2
		Cardio Respiratory	1113	2
		Community Medical Science	1114	2
11*#@	MVP Samaj's Dr. Vasanttrao Pawar, Physiotherapy College, Vasantdanagar, Adgaon, NASHIK- 422003.	Musculoskeletal	1121	2
		Neurosciences	1122	
		Cardio Respiratory	1123	
		Community Medical Science	1124	1
12*@	VSPM College of Physiotherapy, Dighoh Hills, Hingna Road, Nagpur 440019	Musculoskeletal	1131	6
		Neurosciences	1132	2
		Cardio Respiratory	1133	4
		Community Medical Science	1134	2
13*	Dr Ulhas Patil College of Physiotherapy, MIDC Area, Jalgaon,	Musculoskeletal	1141	1
		Neurosciences	1142	1
		Cardio Respiratory	1143	-
		Community Medical Science	1144	-
14*	MAEER'S Maharashtra Institute of Physiotherapy, Vishwanapuram, Ambajogai Road, Latur-413531	Musculoskeletal	1151	-
		Neurosciences	1152	-
		Cardio Respiratory	1153	-
		Community Medical Science	1154	1

Sr.	Name of College	Name of Course (Subject)	Subject Code	No. of Seats
15*#@	Sancheti College of Physiotherapy, 11/12, Thube Park, Shivajinagar, Pune411005	Musculoskeletal	1161	3
		Neurosciences	1162	2
		Cardio Respiratory	1163	1
		Community Medical Science	1164	1
		Sports Physiotherapy	1165	1
16*@	Brijlal Jindal College of Physiotherapy, Fergusson College Campus, Pune411004	Musculoskeletal	1171	1
		Neurosciences	1172	4
		Cardio Respiratory	1173	-
		Community Medical Science	1174	-
17*@	Chaitanya Medical foundation's C/o. ATSS, C-2, MIDC, Opp. Chinchwad (E) Post Office, Chinchwad, Pune-411019	Musculoskeletal	1181	1
		Neurosciences	1182	3
		Cardio Respiratory	1183	2
		Community Medical Science	1184	-
18*	SMT. Kashibai Navale College of Physioltherapy, Off Westerly Bypass Road, Narhe, Pune 411041	Musculoskeletal	1191	1
		Neurosciences	1192	2
		Cardio Respiratory	1193	1
		Community Medical Science	1194	1
TOTAL SEATS				120

Note :

- i) All seats mentioned above for PGP courses are subject to change as per information from Government/MUHS, Nashik/Institution.
- ii) The Selection for above mentioned PGP courses will be subject to affiliation from Maharashtra University of Health Sciences, Nashik (MUHS)
- iii) * These are private colleges whose admission are done through merit list of Govt. CET.
- iv) # At present affiliation to courses at this institute is awaited from Maharashtra University of Heath Science, Nashik for academic year 2015-2016
- v) @ The permission to join Government CET for PGP Courses in these institutions is awaited from Government of Maharashtra & Pravesh Niyrantran Samiti.

PGO-CET-2015

M.O.TH. Courses at various Govt. / BMC Colleges of Occupational therapy: 2015-16 Subject & College Code

Sr.	Name of College	Name of Course (Subject)	Subject Code	No. of Seats
1#	G.S. Medical College & K.E.M.Hospital, Parel, Mumbai	Musculoskeletal	2101	4
		Neurosciences	2102	4
		CardioRespiratory	2103	-
		Developmental Disabilities	2104	2
		Mental Health Sciences	2105	-
		Community Medical Sciences	2106	-
2#	L.T.M.M.C. & Sion General Hospital, Sion, Mumbai	Musculoskeletal	2201	2
		Neurosciences	2202	2
		CardioRespiratory	2203	-
		Developmental Disabilities	2204	2
		Mental Health Sciences	2205	-
		Community Medical Sciences	2206	-
3	T.N.M.C. & Nair Hospital, Mumbai	Musculoskeletal	2301	4
		Neurosciences	2302	2
		CardioRespiratory	2303	-
		Developmental Disabilities	2304	2
		Mental Health Sciences	2305	-
		Community Medical Sciences	2306	-
4#	Govt. Medical College & Hospital, Nagpur	Musculoskeletal	2401	2
		Neurosciences	2402	2
		CardioRespiratory	2403	-
		Developmental Disabilities	2404	-
		Mental Health Sciences	2405	-
		Community Medical Sciences	2406	-
5	All India Institute of Physical Medicine & Rehabilitation, Haji Ali Park, Mumbai	Musculoskeletal	2501	1
		Neurosciences	2502	-
		CardioRespiratory	2503	-
		Developmental Disabilities	2504	1
		Mental Health Sciences	2505	-
		Community Medical Sciences	2506	-
TOTAL SEATS				30

Note :

- i) All seats mentioned above for PGO courses are subject to change as per information from Government/MUHS, Nashik/Institution.
- ii) The Selection for above mentioned PGO courses will be subject to affiliation from Maharashtra University of Health Sciences, Nashik (MUHS)
- iii) Person with Disability (PWD) candidates are not available
- iv) # At present affiliation to courses at this institute is awaited from Maharashtra University of Health Science, Nashik for academic year 2015-2016

PGASLP-CET-2015

MASLP Courses at various Govt. / BMC Colleges of Audio & Speech therapy: 2015-16 Subject & College Code

Sr.	Name of College	Name of Course (Subject)	Subject Code	No. of Seats
1#	T.N.M.C. & Nair Hospital, Mumbai	MASLP	3001	10
2#	Ali Yavar jung Institute for the hearing handicapped, K.C. Marg, Bandra, Mumbai	MASLP	3002	7
TOTAL SEATS				17

Note :

- i) All seats mentioned above for PGASLP courses are subject to change as per information from Government/MUHS, Nashik/Institution.*
- ii) The Selection for above mentioned PGASLP courses will be subject to affiliation from Maharashtra University of Health Sciences, Nashik(MUHS)*
- iii) Person with Disability (PWD) candidates are not available*
- iv) # At present affiliation to courses at this institute is awaited from Maharashtra University of Health Science, Nashik for academic year 2015-2016*

MSc (P&O)-CET-2015

M.Sc (P&O) Courses at All India Institute of Physical Medicine & Rehabilitation, Haji Ali Park, Mumbai: 2015-16 Subject & College Code

Sr.	Name of College	Name of Course (Subject)	Subject Code	*No. of Seats
1#	All India Institute of Physical Medicine & Rehabilitation, Haji Ali Park, Mumbai	M Sc (P&O)	4001	2
TOTAL SEATS				2

Note :

- i) All seats mentioned above for M.Sc(P&O) courses are subject to change as per information from Government/MUHS, Nashik/Institution.*
- ii) The Selection for above mentioned M.Sc(P&O) courses will be subject to affiliation from Maharashtra University of Health Sciences, Nashik (MUHS)*
- iii) Person with Disability (PWD) candidates are not available*
- iv) # At present affiliation to courses at this institute is awaited from Maharashtra University of Health Science, Nashik for academic year 2015-2016*

PGP-CET-2015

Seats Distribution Chart in Govt/BMC/Central Government institutions

Sr. No	Name of College	Name of Course (Subject)	Subject Code	Total Seats	@PWD Quota	Available Seats	SC	ST	VJ	NT-1	NT-2	NT-3	OBC	Total Reserve	Open	
1	G.S. Medical College & K.E.M.Hospital, Parel, Mumbai	Musculoskeletal	1101	8		8	1		1		1		1	4	4	
		Neurosciences	1102	6		6		1				1	1	3	3	
		CardioRespiratory	1103	6		6	1	1					1	3	3	
		Community Medical Science	1104													
2	L.T.M.M.C. & Sion General Hospital, Sion, Mumbai	Musculoskeletal	1201	6		6	1	1					1	3	3	
		Neurosciences	1202													
		CardioRespiratory	1203	2		2					1			1	1	
		Community Medical Science	1204													
3	T.N.M.C. & Nair Hospital, Mumbai	Musculoskeletal	1301	4	1	3							1	1	2	
		Neurosciences	1302	2		2							1	1	1	
		CardioRespiratory	1303	4		4	1			1				2	2	
		Community Medical Science	1304													
4#	Govt. Medical College & Hospital, Nagpur	Musculoskeletal	1401	2		2	1							1	1	
		Neurosciences	1402													
		CardioRespiratory	1403	2		2								1	1	1
		Community Medical Science	1404													
5	All India Institute of Physical Medicine & Rehabilitation, Haji Ali Park, Mumbai	Musculoskeletal	1501	1		1							1	1		
		Neurosciences	1502	2		2	1							1	1	
		CardioRespiratory	1503													
		Community Medical Science	1504													
Total Seats				45	1	44	6	3	1	1	2	1	8	22	22	

Note : Seat position is subject to change as per information from institute/MUHS, Nashik/Order of Hon'ble Courts.

At present affiliation to courses at this institute is awaited from Maharashtra University of Health Science, Nashik for academic year 2015-2016

PGP-CET-2015 PRIVATE POSTGRADUATE INSTIUTIONS

Seats Distribution Chart

Sr. No.	Name of College	Name of the Subject	Subject Code	@PWD Quota	Avail. Seats	SC	ST	VJ	NT-1	NT-2	NT-3	OBC	Total Reserve (25% of total intake)	Open	Total	
6#@	K.J. Somaiya College of Physiotherapy & Research Centre, Sion, Mumbai	Musculoskeletal	1601		5	1						1	2	3	5	
		Neurosciences	1602		2										2	2
		Cardio Respiratory	1603		-											
		Community Medical Science	1604		-											
7#	Terna Physiotherapy College, Terna Medical College Building, IIIrd Floor, Sector 12, Phase II, Nerul Navi Mumbai-	Musculoskeletal	1701		3					1			1	2	3	
		Neurosciences	1702		2	1								1	1	2
		Cardio Respiratory	1703		2										2	2
		Community Medical Science	1704		-											
8	PES Modern College of Physiotherapy, Modern College Road, Shivaji Nagar, J.M. Road, Pune-411 005	Musculoskeletal	1801		2			1					1	1	2	
		Neurosciences	1802		2					1				1	1	2
		Cardio Respiratory	1803		1										1	1
		Community Medical Science	1804		1								1	1		1
9	MAEER,S Talegaon, Dabhade, Pune	Musculoskeletal	1901		1							1	1		1	
		Neurosciences	1902		1										1	1
		Cardio Respiratory	1903		-											
		Community Medical Science	1904		1		1							1		1
10	Pad. Vitthalrao Vikhe Patil College of Physiotherapy, Ahmednagar	Musculoskeletal	1111		2		1						1	1	2	
		Neurosciences	1112		2								1	1	1	2
		Cardio Respiratory	1113		2										2	2
		Community Medical Science	1114		2										2	2
11#@	MVP Samaj's Dr. Vasanttrao Pawar, Physiotherapy College, Vasantdadanagar, Adgaon, NASHIK- 422003.	Musculoskeletal	1121		2	1							1	1	2	
		Neurosciences	1122													
		Cardio Respiratory	1123													
		Community Medical Science	1124		1										1	1
12@	VSPM College of Physiotherapy, Digdoh Hills, Hingna Road, Nagpur 440019	Musculoskeletal	1131		6				1			1	2	4	6	
		Neurosciences	1132		2										2	2
		Cardio Respiratory	1133		4								1	1	3	4
		Community Medical Science	1134		2	1								1	1	2

Sr. No.	Name of College	Name of the Subject	Subject Code	@PWD Quota	Avail. Seats	SC	ST	VJ	NT-1	NT-2	NT-3	OBC	Total Reserve (25%) of total intake	Open	Total	
13	Dr Ulhas Patil College of Physiotherapy, MIDC Area, Jalgaon,	Musculoskeletal	1141		1									1	1	
		Neurosciences	1142		1		1						1		1	
		Cardio Respiratory	1143		-											
		Community Medical Science	1144		-											
14	MAEER'S Maharashtra Institute of Physiotherapy, Vishwanapuram, Ambajogai Road, Latur-413531	Musculoskeletal	1151		-											
		Neurosciences	1152		-											
		Cardio Respiratory	1153		-											
		Community Medical Science	1154		1										1	1
15#@	Sancheti College of Physiotherapy, 11/12, Thube Park, Shivajinagar, Pune411005	Musculoskeletal	1161		3	1					1		2	1	3	
		Neurosciences	1162		2							1	1	1	2	
		Cardio Respiratory	1163		1		1							1		1
		Community Medical Science	1164		1										1	1
		Sports Physiotherapy	1165		1										1	1
16@	Brijlal Jindal College of Physiotherapy, Fergusson College Campus, Pune411004	Musculoskeletal	1171		1										1	1
		Neurosciences	1172		4								1	1	3	4
		Cardio Respiratory	1173		-											
		Community Medical Science	1174		-											
17@	Chaitanya Medical foundation's C/o. ATSS, C-2, MIDC, Opp. Chinchwad (E) Post Office, Chinchwad, Pune-411019	Musculoskeletal	1181		1										1	1
		Neurosciences	1182		3	1								1	2	3
		Cardio Respiratory	1183		2								1	1	1	2
		Community Medical Science	1184		-											
18	SMT. Kashibai Navale College of Physioltherapy, Off Westerly Bypass Road, Narhe, Pune 411041	Musculoskeletal	1191		1										1	1
		Neurosciences	1192		2			1						1	1	2
		Cardio Respiratory	1193		1	1								1		1
		Community Medical Science	1194		1								1	1		1
Total					75	7	4	2	1	2	1	10	27	48	75	

Note : Seat position is subject to change as per information from institute/MUHS, Nashik/Order of Hon'ble Courts.

- At present affiliation to course at this institute is awaited from MUHS, Nashik for Academic Year 2015-16

@- The permission to join Government CET for PGP Courses in these institutions is awaited from Government of Maharashtra & Pravesh Niyantran samiti

PGO-CET-2015: Seats Distribution Chart in Govt/BMC/Central Government institutions

Sr. No.	Name of College	Name of the Subject	Subject Code	Total Seats	PH @ Quota	Available Quota	SC	ST	VJ	NT1	NT2	NT3	OBC	Reservation	OPEN	Total	
1#	G.S.M.C Mumbai	Musculoskeletal	2101	4	-	4	1	1						2	2	4	
		Neurosciences	2102	4		4				1				1	2	2	4
		Cardio Respiratory	2103														
		Developmental Disabilities	2104	2		2								1	1	1	2
		Mental Health Sciences	2105														
		Community Medical Science	2106														
2#	L.T.M.C Mumbai	Musculoskeletal	2201	2		2							1	1	1	2	
		Neurosciences	2202	2		2	1							1	1	2	
		Cardio Respiratory	2203														
		Developmental Disabilities	2204	2		2		1							1	1	2
		Mental Health Sciences	2205														
		Community Medical Science	2206														
3	T.N.M.C Mumbai	Musculoskeletal	2301	4		4					1	1		2	2	4	
		Neurosciences	2302	2		2								1	1	2	
		Cardio Respiratory	2303														
		Developmental Disabilities	2304	2		2	1								1	1	2
		Mental Health Sciences	2305														
		Community Medical Science	2306														
4#	GMC, Nagpur	Musculoskeletal	2401	2		2	1							1	1	2	
		Neurosciences	2402	2		2			1						1	1	2
		Cardio Respiratory	2403														
		Developmental Disabilities	2404														
		Mental Health Sciences	2405														
		Community Medical Science	2406														
5	AIIPMR Haji Ali, Mumbai	Musculoskeletal	2501	1		1							1	1		1	
		Neurosciences	2502														
		Cardio Respiratory	2503														
		Developmental Disabilities	2504	1		1										1	1
		Mental Health Sciences	2505														
		Community Medical Science	2506														
Total				30	-	30	4	2	1	1	1	1	5	15	15	30	

Note : Seat position is subject to change as per information from institute/MUHS, Nashik/Order of Hon'ble Courts.

@ No PH Candidate claimed/appeared CET 2015 held on 09/08/2015.

At present affiliation to courses at this institute is awaited from Maharashtra University of Health Science, Nashik for academic year 2015-2016

PGASLP-CET-2015: Seats Distribution Chart at BMC & Central Government institutions

Sr.	Name of College	Name of Course (Subject)	Subject Code	Available Seat	SC	ST	VJ	NT-1	NT-2	NT-3	OBC	Total Reserve	Open	TOTAL
1#	T.N.M.C. & Nair Hospital, Mumbai	MASLP	3001	10	1	1		1	1		1	5	5	10
2#	Ali Yavar jung Institute for the hearing handicapped, K.C. Marg, Bandra, Mumbai	MASLP	3002	07	1		1			1	1	4	3	7
Total				17	2	1	1	1	1	1	2	9	8	17

MSc(P&O)-CET-2015: Seats Distribution Chart at Central Government institutions

Sr.	Name of College	Name of Course (Subject)	Subject Code	Available Seat	SC	ST	VJ	NT-1	NT-2	NT-3	OBC	Total Reser.	Open	TOTAL
1#	All India Institute of Physical Medicine & Rehabilitation, Haji Ali Park, Mumbai	MSc(P&O)	4001	2							1	1	1	2
			Total	2							1	1	1	2

Note : Seat position is subject to change as per information from institute/MUHS, Nashik/Order of Hon'ble Courts.

At present affiliation to courses at this institute is awaited from Maharashtra University of Health Science, Nashik for academic year 2015-16



Govt. of Maharashtra
DIRECTORATE OF MEDICAL EDUCATION & RESEARCH, MUMBAI
 Admission to PG Courses for the year 2015-2016
 Application form for Choice with Preference (Option Form)
 PGP/PGO/PGASLP/M.Sc (P&O) - CET - 2015

Preference Form No.

Name:
 (Surname) (First Name) (Middle Name) (Mothers Name)

Roll No. State Merit No. Marks Yes No
 Claim for Physically Handicapped Quota

Category & Cat. Merit No. PGP PGO PGASLP M.Sc (P&O) Yes No
 Ear Marking option for reserve category candidates only

Preference No.	Code	Preference No.	Code	Preference No.	Code
1.	<input type="text"/> <input type="text"/> <input type="text"/> <input type="text"/>	15.	<input type="text"/> <input type="text"/> <input type="text"/> <input type="text"/>	29.	<input type="text"/> <input type="text"/> <input type="text"/> <input type="text"/>
2.	<input type="text"/> <input type="text"/> <input type="text"/> <input type="text"/>	16.	<input type="text"/> <input type="text"/> <input type="text"/> <input type="text"/>	30.	<input type="text"/> <input type="text"/> <input type="text"/> <input type="text"/>
3.	<input type="text"/> <input type="text"/> <input type="text"/> <input type="text"/>	17.	<input type="text"/> <input type="text"/> <input type="text"/> <input type="text"/>	31.	<input type="text"/> <input type="text"/> <input type="text"/> <input type="text"/>
4.	<input type="text"/> <input type="text"/> <input type="text"/> <input type="text"/>	18.	<input type="text"/> <input type="text"/> <input type="text"/> <input type="text"/>	32.	<input type="text"/> <input type="text"/> <input type="text"/> <input type="text"/>
5.	<input type="text"/> <input type="text"/> <input type="text"/> <input type="text"/>	19.	<input type="text"/> <input type="text"/> <input type="text"/> <input type="text"/>	33.	<input type="text"/> <input type="text"/> <input type="text"/> <input type="text"/>
6.	<input type="text"/> <input type="text"/> <input type="text"/> <input type="text"/>	20.	<input type="text"/> <input type="text"/> <input type="text"/> <input type="text"/>	34.	<input type="text"/> <input type="text"/> <input type="text"/> <input type="text"/>
7.	<input type="text"/> <input type="text"/> <input type="text"/> <input type="text"/>	21.	<input type="text"/> <input type="text"/> <input type="text"/> <input type="text"/>	35.	<input type="text"/> <input type="text"/> <input type="text"/> <input type="text"/>
8.	<input type="text"/> <input type="text"/> <input type="text"/> <input type="text"/>	22.	<input type="text"/> <input type="text"/> <input type="text"/> <input type="text"/>	36.	<input type="text"/> <input type="text"/> <input type="text"/> <input type="text"/>
9.	<input type="text"/> <input type="text"/> <input type="text"/> <input type="text"/>	23.	<input type="text"/> <input type="text"/> <input type="text"/> <input type="text"/>	37.	<input type="text"/> <input type="text"/> <input type="text"/> <input type="text"/>
10.	<input type="text"/> <input type="text"/> <input type="text"/> <input type="text"/>	24.	<input type="text"/> <input type="text"/> <input type="text"/> <input type="text"/>	38.	<input type="text"/> <input type="text"/> <input type="text"/> <input type="text"/>
11.	<input type="text"/> <input type="text"/> <input type="text"/> <input type="text"/>	25.	<input type="text"/> <input type="text"/> <input type="text"/> <input type="text"/>	39.	<input type="text"/> <input type="text"/> <input type="text"/> <input type="text"/>
12.	<input type="text"/> <input type="text"/> <input type="text"/> <input type="text"/>	26.	<input type="text"/> <input type="text"/> <input type="text"/> <input type="text"/>	40.	<input type="text"/> <input type="text"/> <input type="text"/> <input type="text"/>
13.	<input type="text"/> <input type="text"/> <input type="text"/> <input type="text"/>	27.	<input type="text"/> <input type="text"/> <input type="text"/> <input type="text"/>	41.	<input type="text"/> <input type="text"/> <input type="text"/> <input type="text"/>
14.	<input type="text"/> <input type="text"/> <input type="text"/> <input type="text"/>	28.	<input type="text"/> <input type="text"/> <input type="text"/> <input type="text"/>	42.	<input type="text"/> <input type="text"/> <input type="text"/> <input type="text"/>

X
Signature of Candidate

(For Office Use Only)

Final Assigned Category
 SC ST VJ NT1 NT2 NT3 OBC NONE PWD

Remarks :

X
Signature of Verifying Officer

Government of Maharashtra
Directorate of Medical Education and Research, Mumbai
PGP-CET 2015/PGO-CET 2015/PGASLP-CET 2015/M.Sc (P&O)-CET 2015
Preference Form System

SCRUTINY FORM

SML No.

--	--	--

Candidate's Name : _____ Complete

Address : _____
 _____ Pin Code _____

Tel. No. (with STD Code) Residence: _____ Mobile No.: _____

Exam appeared (please tick): PGP-CET 2015 , PGO-CET 2015 , PGASLP-CET 2015 , M.Sc(P&O)-CET 2015

Aggregate B.P.Th./ B.O.Th./ B.A.S.L.P./B.P.O. Marks : _____ Out of _____ Percentage _____%

Date of internship completion: _____ Month & year of Passing final Degree Exam: _____

College from which B.P.Th./ B.O.Th./ B.A.S.L.P. /B.P.O. Passed: _____

University from which B.P.Th./ B.O.Th./ B.A.S.L.P. /B.P.O. Passed: _____

CET-2015 Roll No.: _____ CET-2015 Marks Obtained _____ / 100.

Person with Disability (PWD) : Yes / No

Date: /08/2015

Signature of Candidate

(Arrange a set of original certificates and one set of attested Xerox copies separately in the order given below for verification)

Remarks:

(For Office Use only)

Signature of Scrutiny officer

Eligible: Yes / No

If not eligible, reason/s _____

Name & Signature of Scrutiny Officer

- | | |
|--------------------------|--|
| <input type="checkbox"/> | Online downloaded Application form. |
| <input type="checkbox"/> | Copy of downloaded Admit Card. |
| <input type="checkbox"/> | Copy of downloaded PGP/PGO/PAGASL/M.Sc(P&O)-CET 2015 result. |
| <input type="checkbox"/> | Any Photo ID proof (Aadhar Card, Driving licence, PAN Card, Pass port) |
| <input type="checkbox"/> | Nationality Certificate/Valid Passport |
| <input type="checkbox"/> | SSC Passing Certificate/Valid Passport |
| <input type="checkbox"/> | All years mark-sheets of degree course |
| <input type="checkbox"/> | Attempt Certificate of all Degree exams |
| <input type="checkbox"/> | Internship completion certificate |
| <input type="checkbox"/> | Degree Passing Certificate |
| <input type="checkbox"/> | Degree Certificate |
| <input type="checkbox"/> | Medical Fitness Certificate |

If applicable

- | | |
|--------------------------|---|
| <input type="checkbox"/> | Caste Certificate |
| <input type="checkbox"/> | Caste Validity Certificate |
| <input type="checkbox"/> | Non Creamy layer Certificate (VJ, NT1, NT2, NT3, OBC & SBC) valid upto 31 st March 2016. |
| <input type="checkbox"/> | Person with Disability (PWD) Certificate |

APPLICABLE FOR RESERVED CATEGORY CANDIDATES (EAR-MARKING)

In pursuance of the "Ear-Marking Rule" given on page no.20 of PGP/PGO/PGASLP/M.Sc (P&O)- CET 2015 Information Brochure, I hereby exercise my option and opt for _____ seat as and when I am entitled to admission on the basis of merit in an open category seat, as per my Preference form.
 (Reserve/Open)

Date:25/08/2015

Signature of Candidate

PGP-CET-2015 | PGO-CET-2015 | PGASLP-CET-2015 | MSc. (P&O) CET-2015

