



Government of Maharashtra

Medical Education & Drugs Department

# PGD-CET 2009



*Information Brochure of Preference System  
for Dental Postgraduate (MDS) Admissions*

Directorate of Medical Education & Research

**CET CELL, ST. GEORGE'S HOSPITAL COMPOUND, OPP. GOVT.  
DENTAL COLLEGE BUILDING, NEAR CHHATRAPATI SHIVAJI  
TERMINUS (CST), MUMBAI - 400 001.**

**GRAM:** MEDUCATNSEARCH, MUMBAI, **TEL NO.:** +91-22-22620361-65 (Ext. 317/323), 22652251 / 57 / 59

**FAX NO.:** +91-22-22652168 / 22620562 **WEBSITE:** <http://www.dmer.org>

## Flow Chart for filling up of Preference Form

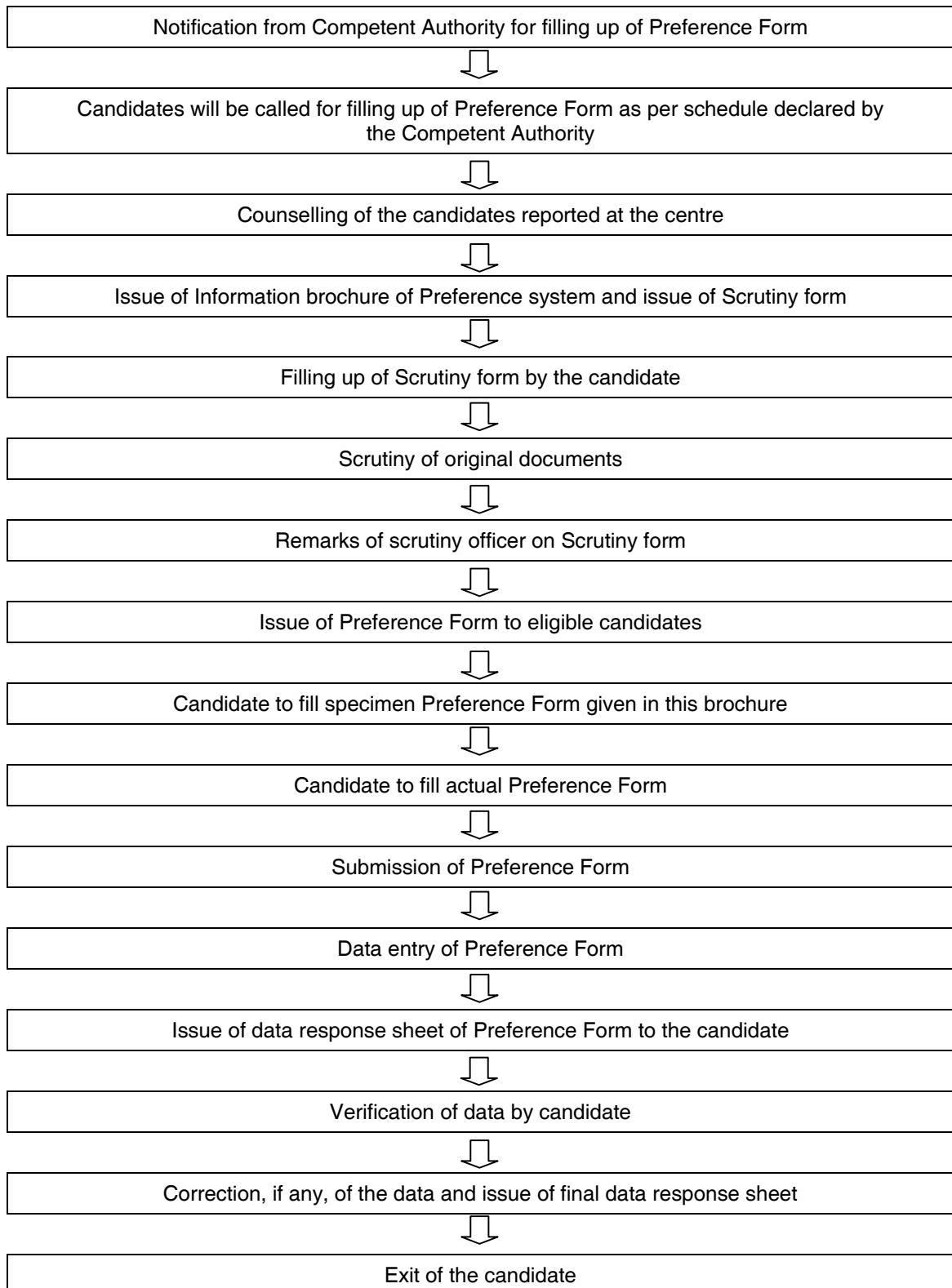

---

---

## **Counselling and Preference Form filling Procedure Information and Instructions for Candidates**

1. Admissions to Dental Postgraduate (MDS) courses affiliated to Maharashtra University of Health Sciences, Nashik (MUHS) for the academic year 2009 will be done by counselling & Preference form filling system. This admission process is for admission to Govt/Municipal Corporation dental Colleges and MGVM's Dental College and Hospital, Nashik.

Out of total seats available at Govt/Corporation dental Colleges, 50 % will be filled by All India Entrance Examination (All India Quota). 3% of the State quota seats will be reserved for Physically Handicapped candidates. In remaining 50% seats, there will be 50% constitutional reservation. At Private dental college (MGVM's Dental College and Hospital, Nashik) there will be 25% constitutional reservation of total intake capacity.

2. Specified number of candidates from PGD-CET-2009 State Merit List are called according to State Merit List Nos. for counselling and Preference form filling at **Govt. Dental College & Hospital, Mumbai, on Tuesday, 24/3/2009 at 11.00 a.m. as below: (Proxy will not be permitted)**

Category	SML No.		Category	SML No.
All candidates	1 To 70		NT1	71 To 456
SC	71 To 189		NT2	71 To 460
ST	71 To 775		NT3	71 To 607
VJ	71 To 751		OBC	71 To 107

Physically handicapped candidates SML No's :- 582, 749 and 907

3. At the centre candidates must bring along with them all the relevant documents in original and one set of attested photocopies of the same for scrutiny. They should bring Black ball point pens and HB pencil, eraser.

### **Documents:**

- a) Admit card and receipt cum identity card
- b) PGD-CET-2009 Marksheet
- c) Nationality certificate/Valid Passport
- d) Certificate of Age (SSC Passing Certificate / Valid Passport)
- e) 1st, 2nd, 3rd & Final BDS Marksheet.
- f) Attempt Certificate of all BDS university examinations from the Head of the Institution.
- g) B.D.S. degree/Passing certificate
- h) Internship Completion Certificate from University or the Head of the Institution/ Certificate indicating likely date of completion of internship from the Head of the Institution. (As per Annexure- M of PGD-CET 2009 Information Brochure)
- i) MSDC/DCI Registration Certificate (Refer rule 6.3 of PGD-CET 2009 Information Brochure).

- 
- 
- j) Certificate from Head of the Institute showing that the Dental College/Institute from which the candidate has passed final BDS examination is recognized by Dental Council of India.
- k) Medical Fitness Certificate. (As per Annexure- L of PGD-CET 2009 Information Brochure)

**If applicable**

- l) Caste Certificate
- m) Caste Validity Certificate
- n) Non-Creamy Layer Certificate (for (VJ) DT -A, (NT-1) NT-B, (NT-2) NT-C, (NT-3) NT-D, OBC and SBC Candidates) issued by appropriate authority as specified in the Government Resolution No.CBC-1094/CR-86/MVK-5, dated 5th June, 1997 and No.CBC-1094/CR-86/OBC-5, dated 6th June, 2000 and CBC-10/2006/CR-15MVK-5, dated 30th June, 2006 valid upto 31/3/2009.
- o) (a) AIEE selection letter / letter from Dean/Principal stating that the candidate was admitted for BDS under 15% quota from All India Entrance Examination.
- (b) Domicile Certificate of Maharashtra State by virtue of residence, in case of Candidates who were Domicile of Maharashtra State at the time of BDS admission and were admitted under 15% AIEE quota in a Dental college / institution situated outside Maharashtra State and who have obtained their degree from a University situated outside the State of Maharashtra.
- p) For Physically Handicapped (PH) Candidates - Certificate as per annexure - D of PGD 2009 Information Brochure.

- Note :** 1) Category candidates who do not have Caste Validity Certificate / fresh court order for PGD admission regarding Caste Validity, at the time of preference form filling, will be considered as Open merit candidates.
- 2) (VJ) DT -A, (NT-1) NT-B, (NT-2) NT-C, (NT-3) NT-D, OBC and SBC Candidates who do not have Non creamy layer Certificate (valid upto 31/3/2009) at the time of preference form filling will be considered as Open merit candidates.
- 3) Such category candidate without validity and / or NCL, who are considered as Open merit candidate will be issued preference form, if his/her SML Number is within the SML numbers of Open candidates called for Preference Form filling. In case his / her SML number is below the number of Open candidates called for counselling, then he/she will not be eligible for issue of preference form.
- 4) Applicants belonging to SBC: The persons belonging to Special Backward Class (SBC) are to be considered as OBC candidates and such candidates will be required to produce Non-Creamy Layer Certificate.
4. **Orientation:** Candidates will assemble in Govt. Dental College & Hospital, Mumbai. They will be given orientation about the process.
5. **Preference Form information brochure:** This Preference form information brochure is made available to candidates. It contains relevant information about the process, distribution of seats, State Merit List No. of last admitted candidate for MDS courses for the academic year 2008, subject & college codes, and **specimen of Preference form** for practice. (Table no 1, 2 & 3) Candidates should read the information brochure of Preference system carefully

- 
- 
6. **Scrutiny Form:** Scrutiny form will be issued to candidates. Candidates should fill all details as per instructions. They should arrange documents in order as per list given on scrutiny form in two sets - one originals and another of attested Xerox copies.
  7. **Verification of Documents:** Candidates will be called by State Merit List number. They should submit scrutiny form with a set of attested photocopies and show the originals. The documents will be verified by scrutiny officer & eligibility will be endorsed on the scrutiny form. The original certificates will be returned to the candidate immediately after verification.
  8. **Seat distribution chart** given in this brochure contains distribution of available seats. The college-wise, subject-wise and category-wise distribution is also available on website. It should be noted that category candidates are eligible and can avail open merit seats by virtue of merit. Category seats, if at all remain unclaimed by a particular category candidate are made available to other categories & to open category candidates as per inter-se category round procedure. Seat distribution chart is subject to change as per instructions of DCI / Transfer of PG Teacher / availability of surrendered seats from All India Quota, etc. (Table no. 1)
  9. **Physically Handicapped (PH):** As per Govt. letter No.MED-1006 /CR-72 /06 / Edu-2, dated 07/3/2006, **three (3%) percent of the total available Post-graduate seats at Government / Corporation Dental (Medical) Colleges are reserved for the Physically Handicapped candidates.** As per MCI guidelines letter No. MCI-34 (1) / 2003 - Med / 11773, dated 14/7/2003 the physically handicapped candidates should have "locomotory disability of the lower limbs ranging between 50-70% only". The Candidate with a disability more than 70% will not be eligible for admission to postgraduate health sciences courses. As per the MCI guidelines, no other disability shall be allowed. However, such a candidate will be required to undergo medical examination by a special Medical Board constituted for this purpose. Candidate is required to submit the proof of his/her disability by way of a certificate in prescribed proforma from Civil Surgeon of a District Hospital / Medical Board / Medical Superintendent of a Government Medical College / Hospital in Maharashtra; or from the Director of All India Institute of Physical Medicine and Rehabilitation, Haji Ali, Mumbai (as per Prescribed Proforma); at the time of verification of disability. Verification of the disability will be carried out by Special Medical Board constituted for this purpose by Competent Authority. The date and place of Special Medical Board shall be communicated to the concerned candidates telegraphically and by the way of notification on the website i.e. [www.dmer.org](http://www.dmer.org). Seat(s) remaining vacant due to non-availability of a Physically Handicapped eligible candidate will be reverted back to the state quota.
  - 9b. Constitutional reservation in private professional educational institutions will be as per the Maharashtra Govt. Gazette notification No. PGM-1006/3207/CR-362/06/EDU-2 dated 8<sup>th</sup> January, 2008. It directs that the seats to be reserved for the candidates belonging to the reserved category to the said courses shall be twenty five percent (25%) of the sanctioned intake.
  10. **Preference form:** Candidates will collect the Preference form from the counter. The candidate should fill the relevant information of his Roll Number, State Merit List Number, Category Merit Number, PGD Marks etc. Preference form should be handled carefully and should not be folded, stapled or spoilt in any way.
  11. In case the candidate is not eligible for admission according to rules, the Preference form will not be issued.

- 
- 
12. Candidate will be issued **only one preference form**. No duplicate/second Preference form shall be issued.
  13. Candidates remaining absent for the process of preference from filling will not be issued preference form after the programme is over.
  14. The **subject & college combination code** is a two digit number specific for each subject & college combination. The first digit of the code indicates specific subject and second digit indicates particular college. There are such **40 codes** for MDS courses in 2009 (Table No.2).
  15. Subject & College codes are given to courses existing in these colleges. For some of these codes the seat(s) may not be available for PGD-CET-2009 Quota during round 1. In the subsequent rounds some seats may become available due to seats surrendered from All India Quota and in-service Quota. These reverted seats will be filled as per the rules of the state quota. **Therefore, candidates who desire to opt for these seats can exercise the preference in the preference form for these seats considering eventuality of availability of such seats.**
  16. **Fees :-**  
The fees for Government and Municipal Corporation Dental Colleges is:
    - a) Tuition fees Rs.15,000/- per year (subject to change)
    - b) Admission fees Rs.1,000/-
    - c) Gymkhana fees Rs.500/-
    - d) Hostel fees Rs.2,000/- per year
  17. Candidate should read all instructions before he / she starts filling the preference form. Candidate should note carefully the subject & college combination codes. Candidate must first fill the specimen copy of Preference form given in the brochure with pencil for practice. Once the candidate is satisfied with his choices filled on specimen copy of Preference form, then he should start filling the actual Preference form using **black ball point pen**.
  18. Candidate should write his most preferred subject and college combination code as Preference no. 1 followed by his next choice as no.2 and so on. While filling the subject and college combination code number should be written in boxes.
  19. The same subject and college combination code should not be filled more than once. In case the candidate fills same code more than once, its higher Preference number will be considered and subsequent repeated number will be ignored. If the candidate fills wrong code number it will not be considered.
  20. The candidate should submit his duly filled Preference form at the specified counter. Candidate shall inform regarding any correction in the name if required at the counter.
  21. **Data Response Sheet & Verification:-** Data response sheet of Preference Form in duplicate will be generated and will be given to the candidate for verification. Candidate should check that the data i.e. SML No. Name, Category etc. and his Preferences and subject college combination codes have been correctly printed. After verification the candidate will report any discrepancy in the data and it will be duly corrected according to

---

---

his/her preference form. If the candidate does not report any discrepancy, it will be presumed that the data entered against his/her name is correct and subsequently corrections/alterations will not be made at later date.

The candidate should sign the data response sheet copies. Candidate will be given a copy of data response sheet.

22. Candidate should note that the **Preferences** of subject and college combination codes, once entered in the record/data, after verification by the candidate, shall be **final and irrevocable**. Thereafter there can not be any change, addition or deletion of Preferences entered by the candidate. This final data shall be used in entire selection process for the admission to MDS courses.
23. If a candidate gets selected for a particular MDS course, then the candidate is required to join that course as per the procedure. In case he / she does not join the course, he / she will not be eligible for subsequent admission process of PGD-CET-2009.
24. For filling of vacant seats after first round, same preferences will be considered and no separate preference form will be required to be filled by the candidate (except for final round by personal appearance).
25. **Final round (By Personal Counseling):**
  - A) There shall be a final round for allotment of seats remaining vacant after completion of the earlier rounds of allotment of seats by way of preference forms. This final round of allotment of seats shall be conducted by way of personal counseling instead of allotment on the basis of preference forms.

On account of allotment of seats in this final round of admission, no fresh vacancies consequent upon allotments made in this round will be created. This is principally because this final round of allotment is meant to fill in (as far as possible all) available vacant seats without creating a new or fresh vacant seat on account of such allotment.

At this round, eligible candidates will appear personally (**Proxy will not be permitted**), seeking allotment of seats of their choice. The personal counselling for such allotment will be held strictly in the order of merit. Each candidate will be offered all seats that have remain vacant and are available for allotment, only at the time of his/her turn of counselling i.e. State Merit List position.
  - B) The following candidates will **not be eligible** for being considered for allotment of seat in this round:-
    - I. All PGD-CET-2009 candidates to whom a seat has been allotted in 1st round but have not joined or those who have jointed & resigned are not eligible for personal counseling round.
    - II. All the candidates to whom a seat has been allotted in the 1st round and who have joined the college accordingly and have further submitted Status Retention Forms by the aforesaid prescribed date will be removed out of consideration for the remaining admission process.
    - III. PGD-CET-2009 candidate who have been allotted a seat thorough All India Postgraduate quota in Dental Colleges in Maharashtra and joined the College and have not surrendered the seat to the State quota by giving an application before the prescribed date.

- 
- 
- C) It is hereby clarified that all such candidates to whom no allotment of any seat was made in the previous rounds of this admission process, shall be expressly eligible for being considered for an allotment of a seat in this round.
- D) The preferences given by all the candidates who are eligible for being considered for allotment of seats in this round by way of preference forms submitted in this admission process will stand cancelled and the allotment shall be made in this round without reference to such preferences on the basis of choice made on the spot by the candidate at the time of personal appearance counseling.
- E) All the candidates to whom the seats will be allotted in accordance with the choice and available seats at his/her merit position at the time of personal counseling, during the course of this round will be required to join the concerned college and complete all necessary formalities requisite for taking admission accordingly within the prescribed time.
- F) It is made hereby clear that **in case such a candidate does not join the concerned College and / or fails to comply with the necessary formalities of the admission within the prescribed time, such a candidate shall not be eligible for appearing at immediately next PGD-CET conducted for grant of admissions to post-graduate courses in the state of Maharashtra i.e. PGD-CET 2010.**
- G) Final round by personal appearance will be held only in Mumbai.

\* \* \* \* \*

---

---

## Selection Process

1. The collected data will be centrally processed for the selection of candidates for MDS courses.
2. The selection will be done as per merit (SML no.), category and on the basis of Preferences (choices/options) given by candidates in Preference form.
3. The list of candidates selected for MDS courses shall be displayed at the website of DMER i.e. **www.dmer.org** and also at the office of Govt. Dental College & Hospital, Mumbai/Nagpur/Aurangabad, Nair Hospital Dental College, Mumbai. **The selection list will be declared on 2<sup>nd</sup> April 2009.**
4. As per the selection list the candidate should report to respective course and college on or before the prescribed date, along with original documents and prescribed fees. Candidate will not be given separate selection letter.
5. **If the candidate does not report by prescribed date, then his / her selection automatically stands cancelled and he / she will not be considered for the subsequent selection process.**
6. The academic term of MDS courses will start from 2<sup>nd</sup> May, 2009.
7. **Status Retention of Admission:** After selection in first/subsequent rounds, if the candidate desires to retain the same selection (subject & college) and does not want to take any further betterment, then he can do so by filling 'Status Retention Form' in the prescribed proforma of PGD-CET 2009 brochure within specified time period after selection which will be notified alongwith selection list. 'Status Retention Form' is to be submitted to the Competent Authority through the college where he/she is admitted. However candidate should note that his/her name will be deleted from the further selection process for the academic year 2009.
8. Candidates may resign on/before a prescribe date to be eligible for the PGD-CET 2010 examination. The date will be declare in due course of time.
9. **Process for filling vacant seats:** After first round, the vacant seats and seats surrendered from All India Quota, if any will be filled in. For these seats the selected as well as not selected candidates who have filled the Preference form are eligible. For this process PGD-CET-2009 merit list of eligible candidates will be operated from SML number 1 onwards. The candidate getting selected in round one will be considered for betterment in the subsequent selection process. The betterment herein means the higher Preference exercised by the candidate. The shift in such betterment shall be compulsory and mandatory except for those who have filled '**Status Retention Form.**' Such a candidate who has filled Status Retention form will not be considered for any subsequent rounds of selection process. The last date for filling of Status Retention Form will be notified in the notification of the selection round. However those candidates opting for betterment will have to collect original certificates and admissible refund of fees as per procedure from previous college and join the new course and college within stipulated joining period.
10. All India quota seats surrendered back to State Quota shall retain their original character.
11. Seat(s) remaining vacant due to non-availability of a physically handicapped eligible candidate, will be reverted back to the state quota.
12. Last date of admission process for filling vacant seats for MDS courses is 31<sup>st</sup> May, 2009 as per Hon'ble Supreme Court's order in W.P.(C) No. 306 of 2004 dated 12/01/2005 and MCI Notification dated 23/03/2006 published in the Gazette of India.
13. Candidate should read PGD-CET-2009 brochure for other relevant information.

\*\*\*\*\*

**Table No. 1: Distribution of seats for MDS courses for the academic year 2009**

**Name of the College : Government Dental College & Hospital, Mumbai**

		Seats for PGD-CET	Open Category	Reserved Category	SC	ST	VJ	NT-1	NT-2	NT-3	OBC
1	Prosthodontics	2	1	1	1	-	-	-	-	-	-
2	Periodontology	2	1	1	-	-	-	-	-	-	1
3	Oral & Maxillofacial Surgery	-	-	-	-	-	-	-	-	-	-
4	Conservative Dentistry	1	1	-	-	-	-	-	-	-	-
5	Orthodontics	-	-	-	-	-	-	-	-	-	-
6	Oral Pathology & Microbiology	1	-	1	-	-	-	-	-	-	1
7	Oral Med. Diagnosis & Radiology	2	1	1	-	-	-	1	-	-	-
8	Pediatric Dentistry	-	-	-	-	-	-	-	-	-	-
	<b>Total</b>	<b>8</b>	<b>4</b>	<b>4</b>	<b>1</b>	<b>0</b>	<b>0</b>	<b>1</b>	<b>0</b>	<b>0</b>	<b>2</b>

**Name of the College : Nair Hospital Dental College, Mumbai**

		Seats for PGD-CET	Open Category	Reserved Category	SC	ST	VJ	NT-1	NT-2	NT-3	OBC
1	Prosthodontics	1	-	1	-	-	-	-	1	-	-
2	Periodontology	1	-	1	-	1	-	-	-	-	-
3	Oral & Maxillofacial Surgery	1	1	-	-	-	-	-	-	-	-
4	Conservative Dentistry	1	-	1	-	-	1	-	-	-	-
5	Orthodontics	1	1	-	-	-	-	-	-	-	-
6	Oral Pathology & Microbiology	-	-	-	-	-	-	-	-	-	-
7	Oral Med. Diagnosis & Radiology	1	-	1	-	-	-	-	-	-	1
8	Pediatrics Dentistry	1	1	-	-	-	-	-	-	-	-
	<b>Total</b>	<b>7</b>	<b>3</b>	<b>4</b>	<b>0</b>	<b>1</b>	<b>1</b>	<b>0</b>	<b>1</b>	<b>0</b>	<b>1</b>

**Name of the College : Govt. Dental College & Hospital, Nagpur**

		Seats for PGD-CET	Open Category	Reserved Category	SC	ST	VJ	NT-1	NT-2	NT-3	OBC
1	Prosthodontics	-	-	-	-	-	-	-	-	-	-
2	Periodontology	-	-	-	-	-	-	-	-	-	-
3	Oral & Maxillofacial Surgery	-	-	-	-	-	-	-	-	-	-
4	Conservative Dentistry	-	-	-	-	-	-	-	-	-	-
5	Orthodontics	-	-	-	-	-	-	-	-	-	-
6	Oral Pathology & Microbiology	2	1	1	1	-	-	-	-	-	-
7	Oral Med. Diagnosis & Radiology	-	-	-	-	-	-	-	-	-	-
8	Pediatrics Dentistry	-	-	-	-	-	-	-	-	-	-
	<b>Total</b>	<b>2</b>	<b>1</b>	<b>1</b>	<b>1</b>	<b>0</b>	<b>0</b>	<b>0</b>	<b>0</b>	<b>0</b>	<b>0</b>

**Name of the College : Govt. Dental College & Hospital, Aurangabad**

		Seats for PGD-CET	Open Category	Reserved Category	SC	ST	VJ	NT-1	NT-2	NT-3	OBC
1	Prosthodontics	1 (P)*	1	-	-	-	-	-	-	-	-
2	Periodontology	-	-	-	-	-	-	-	-	-	-
3	Oral & Maxillofacial Surgery	-	-	-	-	-	-	-	-	-	-
4	Conservative Dentistry	1	-	1	-	-	-	-	-	-	1
5	Orthodontics	-	-	-	-	-	-	-	-	-	-
6	Oral Pathology & Microbiology	1	1PH	-	-	-	-	-	-	-	-
7	Oral Med. Diagnosis & Radiology	-	-	-	-	-	-	-	-	-	-
8	Pediatrics Dentistry	-	-	-	-	-	-	-	-	-	-
	<b>Total</b>	<b>3</b>	<b>2</b>	<b>1</b>	<b>0</b>	<b>0</b>	<b>0</b>	<b>0</b>	<b>0</b>	<b>0</b>	<b>1</b>
	<b>Grand Total</b>	<b>20</b>	<b>10</b>	<b>10</b>	<b>2</b>	<b>1</b>	<b>1</b>	<b>1</b>	<b>1</b>	<b>0</b>	<b>4</b>

\*(P) = Permitted Course

Note: Seat position is subject to change as per information from institute/MUHS, Nashik/DCI/Order of Hon'ble Court.

**Name of the College : Mahatma Gandhi Vidyamandir's Dental College and Hospital, Nashik**

		Seats for PGD-CET	Open Category	Reserved Category (25%)	SC	ST	VJ	NT-1	NT-2	NT-3	OBC
1	Prosthodontics	2	1	1	-	1	-	-	-	-	-
2	Periodontology	3	2	1	1	-	-	-	-	-	-
3	Oral & Maxillofacial Surgery	-	-	-	-	-	-	-	-	-	-
4	Conservative Dentistry	-	-	-	-	-	-	-	-	-	-
5	Orthodontics	1	1	-	-	-	-	-	-	-	-
6	Oral Pathology & Microbiology	3	2	1	-	-	-	-	-	-	1
7	Oral Med. Diagnosis & Radiology	1	1	-	-	-	-	-	-	-	-
8	Pediatrics Dentistry	-	-	-	-	-	-	-	-	-	-
	<b>Total</b>	<b>10</b>	<b>7</b>	<b>3</b>	<b>1</b>	<b>1</b>	<b>-</b>	<b>-</b>	<b>-</b>	<b>-</b>	<b>1</b>

**Note: Seat position is subject to change as per information from institute/MUHS, Nashik/DCI/Order of Hon'ble Court.**

- 1) Admission to this private Institute is as per the order of Hon'ble High court Mumbai in WP No.7566/2007 Dated 28<sup>th</sup> January 2008. Fees will be charged as per Shikshan Shulka Samiti.
- 2) At present Courses of this institution are approved by Dental Council of India.
- 3) The seat allotment is subject to permission for renewal from Ministry of Health, Govt. of India & permission by Maharashtra University of Health Sciences, Nashik for academic year 2009-2010.
- 4) Candidates who fill the preference for this institution will be required to give an undertaking to that effect in the prescribed format.

**Table No.2: MDS Courses at various Dental Colleges**  
**Subject & College Combinations Code**

<b>Sr. No.</b>	<b>Subject &amp; College Code</b>	<b>Subject</b>	<b>College</b>
1)	<b>11</b>	Prosthodontics	Govt. Dental College & Hospital, Mumbai
2)	<b>12</b>	Prosthodontics	Nair Hospital Dental College, Mumbai
3)	<b>13</b>	Prosthodontics	Govt. Dental College & Hospital, Nagpur
4)	<b>14</b>	Prosthodontics	Govt. Dental College & Hospital, Aurangabad
5)	<b>15</b>	Prosthodontics	MGV's Dental College & Hospital, Nashik
6)	<b>21</b>	Periodontics	Govt. Dental College & Hospital, Mumbai
7)	<b>22</b>	Periodontics	Nair Hospital Dental College, Mumbai
8)	<b>23</b>	Periodontics	Govt. Dental College & Hospital, Nagpur
9)	<b>24</b>	Periodontics	Govt. Dental College & Hospital, Aurangabad
10)	<b>25</b>	Periodontics	MGV's Dental College & Hospital, Nashik
11)	<b>31</b>	Oral & Maxillofacial Surgery	Govt. Dental College & Hospital, Mumbai
12)	<b>32</b>	Oral & Maxillofacial Surgery	Nair Hospital Dental College, Mumbai
13)	<b>33</b>	Oral & Maxillofacial Surgery	Govt. Dental College & Hospital, Nagpur
14)	<b>34</b>	Oral & Maxillofacial Surgery	Govt. Dental College & Hospital, Aurangabad
15)	<b>35</b>	Oral & Maxillofacial Surgery	MGV's Dental College & Hospital, Nashik
16)	<b>41</b>	Conservative Dentistry	Govt. Dental College & Hospital, Mumbai
17)	<b>42</b>	Conservative Dentistry	Nair Hospital Dental College, Mumbai
18)	<b>43</b>	Conservative Dentistry	Govt. Dental College & Hospital, Nagpur
19)	<b>44</b>	Conservative Dentistry	Govt. Dental College & Hospital, Aurangabad
20)	<b>45</b>	Conservative Dentistry	MGV's Dental College & Hospital, Nashik
21)	<b>51</b>	Orthodontics	Govt. Dental College & Hospital, Mumbai
22)	<b>52</b>	Orthodontics	Nair Hospital Dental College, Mumbai
23)	<b>53</b>	Orthodontics	Govt. Dental College & Hospital, Nagpur
24)	<b>54</b>	Orthodontics	Govt. Dental College & Hospital, Aurangabad
25)	<b>55</b>	Orthodontics	MGV's Dental College & Hospital, Nashik

Sr. No.	Subject & College Code	Subject	College
26)	61	Oral Pathology	Govt. Dental College & Hospital, Mumbai
27)	62	Oral Pathology	Nair Hospital Dental College, Mumbai
28)	63	Oral Pathology	Govt. Dental College & Hospital, Nagpur
29)	64	Oral Pathology	Govt. Dental College & Hospital, Aurangabad
30)	65	Oral Pathology	MGV's Dental College & Hospital, Nashik
31)	71	Oral Medicine	Govt. Dental College & Hospital, Mumbai
32)	72	Oral Medicine	Nair Hospital Dental College, Mumbai
33)	73	Oral Medicine	Govt. Dental College & Hospital, Nagpur
34)	74	Oral Medicine	Govt. Dental College & Hospital, Aurangabad
35)	75	Oral Medicine	MGV's Dental College & Hospital, Nashik
36)	81	Pediatric Dentistry	Govt. Dental College & Hospital, Mumbai
37)	82	Pediatric Dentistry	Nair Hospital Dental College, Mumbai
38)	83	Pediatric Dentistry	Govt. Dental College & Hospital, Nagpur
39)	84	Pediatric Dentistry	Govt. Dental College & Hospital, Aurangabad
40)	85	Pediatric Dentistry	MGV's Dental College & Hospital, Nashik

**Table No.3: State merit list number of last admitted candidate for MDS courses for the academic year 2008 - 2009**

**Government & Corporation Dental College**

Sr. No	Subject	SC	ST	VJ	NT-1	NT-2	NT-3	OBC	OPEN	PH
1	Prosthodontics	-	388	-	-	-	84	20	9	-
2	Periodontics	21	-	-	-	-			12	-
3	Oral & Maxillofacial Surgery	64	-	-	-			24		-
4	Conservative Dentistry	135	-	-	327			7	8	-
5	Orthodontics	-	-	-	-			5	1	-
6	Oral Pathology & Microbiology	-	-	107	-	169			30	-
7	Oral Med. Diagnosis & Radiology	642	-	-	-				16	245

**Mahatma Gandhi Vidyamandir's Dental College and Hospital, Nashik**

Sr. No	Subject	SC	ST	VJ	NT-1	NT-2	NT-3	OBC	OPEN	PH
1	Prosthodontics	-	-	-	-	-	-	-	25	-
2	Periodontics	-	-	-	-	-	-	55	14	-
3	Orthodontics	214	-	-	-	-	-	-	22	-
4	Oral Pathology & Microbiology	-	693	-	-	-	-	-	35	-
5	Oral Med. Diagnosis & Radiology	-	-	-	-	-	-	-	33	-

## Specimen copy of Scrutiny Form

*Government of Maharashtra*  
**Directorate of Medical Education and Research, Mumbai**  
 PGD-CET 2009 - PREFERENCE FORM SYSTEM  
**SCRUTINY FORM**

Candidate's Name : \_\_\_\_\_ SML No.: \_\_\_\_\_

Category : \_\_\_\_\_ PGD-CET Roll No.: \_\_\_\_\_ PGD-CET Marks: \_\_\_\_\_ /100

**Signature of Candidate**

(Arrange the set of original certificates and one set of attested photocopies separately in the order given below for verification)

**(For Office Use only)**

**Remarks:**

**Eligible: Yes / No**

If NO, reason(s) \_\_\_\_\_

\_\_\_\_\_

**Any other remarks:** \_\_\_\_\_

\_\_\_\_\_

\_\_\_\_\_

\_\_\_\_\_

**Name & Signature of Scrutiny Officer**

<input type="checkbox"/>	PGD-CET 2009 Mark sheet
<input type="checkbox"/>	Nationality Certificate / Valid Passport
<input type="checkbox"/>	SSC passing Certificate / Valid Passport (age)
<input type="checkbox"/>	BDS Mark sheets (All Exams I, II, III & IV)
<input type="checkbox"/>	Attempt Certificates of all BDS exams
<input type="checkbox"/>	BDS degree / passing Certificate
<input type="checkbox"/>	Internship Completion Certificate / likely date of completion of internship Certificate
<input type="checkbox"/>	MSDC/DCI Registration Certificate
<input type="checkbox"/>	Admit Card / Receipt-cum-Identity Card
<input type="checkbox"/>	DCI recognition certificate of college
<input type="checkbox"/>	Medical Fitness Certificate
<b><u>If applicable</u></b>	
<input type="checkbox"/>	Caste Certificate
<input type="checkbox"/>	Caste Validity Certificate
<input type="checkbox"/>	Non Creamy Layer Certificate for (DT(VJ), NT1, NT2, NT3 & OBC) - valid up to 31/03/2009
<input type="checkbox"/>	Domicile Certificate of Maharashtra (BDS outside Maharashtra) for AIEE Candidates
<input type="checkbox"/>	AIEE selection letter for AIEE Candidates
<input type="checkbox"/>	Disability Certificate (for PH candidates)

**Signature of Scrutiny Clerk**

**APPLICABLE FOR RESERVED CATEGORY CANDIDATES (EAR-MARKING)**

In pursuance of the "Ear-Marking Rule" given on Page No.18 (8) of PGD-CET-2009 Brochure, I hereby exercise my option and opt for \_\_\_\_\_ seat as and when I am entitled to admission on the basis of merit in an open category seat, as per my Preference form.  
(Reserve/Open)

Date :     /     /2009

**Signature of Candidate**

## Specimen copy of Preference Form



GOVERNMENT OF MAHARASHTRA  
DIRECTORATE OF MEDICAL EDUCATION & RESEARCH, MUMBAI  
ADMISSION TO POSTGRADUATE DENTAL COURSES (MDS) FOR THE YEAR 2009

PREFERENCE FORM NO.

**APPLICATION FORM FOR CHOICE WITH PREFERENCE (OPTION FORM)**

Name : Dr. 

--	--	--

  
(Surname) (First Name) (Middle Name)

<u>PGD-CET Roll No.</u>	<u>PGD-CET- State Merit List No.</u>	Signature of Candidates
<u>PGD-CET Marks/100</u>	<u>Category &amp; Cat. Merit No.</u>	Remarks (if any)
		Signature of Verifying Officer

Preference No.	Subject & College Code	Preference No.	Subject & College Code
1.		21	
2.		22	
3.		23	
4.		24	
5.		25	
6.		26	
7.		27	
8.		28	
9.		29	
10.		30	
11.		31	
12.		32	
13.		33	
14.		34	
15.		35	
16.		36	
17.		37	
18.		38	
19.		39	
20.		40	

# PGD-CET 2009

